



EUROPEAN FEDERATION FOR WELDING, JOINING AND CUTTING

**Having satisfied the requirements of the EWF Manufacturer
Certification System for the following Scheme(s):**

Welding Quality Management Scheme EN ISO 3834 Part 2

Company: Elektrovod a.s.

The Unit: odštepny závod Jeronýmova 1750/21, 370 01 České Budějovice, ČR

Located in: Turčianska 2, 821 09 Bratislava - mestská časť Ružinov; SLOVAKIA

is certified for the product(s):

welded steel structures, steel structures of masts

complying with the requirements of EWF Doc. 637 Part 1

with the scope of work stated in the attached Schedule

Certificate number and revision status: SK 2-0426-1294 – Rev. 0

First Issue date: 14.04.2026

Current issue date: 14.04.2026

Date of expiry: 13.04.2029

**ANBCC Certification Scheme Committee
Representative**

Ing. Andrej MAŠLONKA

Scheme Manager

Ing. Pavol RADIČ, PhD.

CERTIWELD – VÚZ
SLOVAKIA

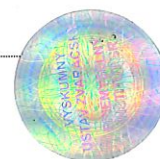



EUROPEAN FEDERATION FOR WELDING, JOINING AND CUTTING

Schedule Revision Date: 14.04.2026 Rev. 0

Related to Certificate Number SK 2-0426-1294 Rev. 0

Product/Construction standard(s)

STN EN 1090-2+A1; STN EN 1993-1-1; STN EN 1993-3-1; STN EN 1990;
STN EN 1011-1; STN EN 1011-2; STN EN 50341-1 and related standards

Alternative Standard(s) (refer to EN ISO 3834-5, clause 4.1 b)

Welding Process(es) (EN ISO 4063)

111

Parent Material Group(s) (CEN ISO/TR 15608)

1.1 and 1.2

Responsible Welding Coordination Personnel

Scheme (1)	Name (Qualification) (2)	Job Title (3)	Technical knowledge (4)
EN ISO 3834-2	Ing. Miroslav MURČO	EWE / IWE	Comprehensive level
	Ing. Adam HLUZÁK	EWE / IWE	Comprehensive level

**ANBCC Certification Scheme Committee
Representative**

Ing. Andrej MAŠLONKA

Scheme Manager

Ing. Pavol RADÍČ, PhD.

CERTIWELD – VÚZ
SLOVAKIA

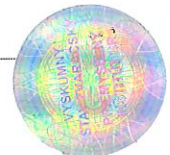

(1) Specify EN ISO 3834, EMS or SMS;
(2) EWF/IW qualification, other welding
qualification or academic post nominals

(3) Defined by the Manufacturer: refer to manufacturer's welding coordination matrix;
(4) The technical knowledge must be stated in order to comply with EN ISO 14731:
Comprehensive, Specific, Basic